



# Lunar Prodigy Advance

## Diagnostic Medical Group of So. California

1129 S San Gabriel  
San Gabriel, CA 91776  
Phone: (626)287-6746

Bone Densitometry Report: Monday, January 20, 2019

*(requested on 1/13/19)*

Referring Physician: NORA TEE MD

### PATIENT:

<b>Name:</b>	GAN, HONG	<b>Birth Date:</b>	12/06/1968	<b>Height:</b>	62.0 in.
<b>Patient ID:</b>	000565300	<b>Measured:</b>	01/11/2019	<b>Weight:</b>	138.0 lbs.
<b>Sex:</b>	Female	<b>Fractures:</b>		<b>Treatments:</b>	
<b>Indications:</b>					

### ASSESSMENT:

The BMD measured at Femur Neck Right is 0.871 g/cm<sup>2</sup> with a T-score of -1.2 is considered moderately low. Fracture risk is moderate. Treatment is advised if there are other risk factors.

With a Z-score of -0.4, this patient's BMD is within normal limits for their age and sex, even though bone loss may have occurred.

**World Health Organization (WHO) criteria for post-menopausal, Caucasian Women:**

- Normal T-score at or above -1 SD
- Low Bone Mass T-score between -1 and -2.5 SD
- Osteoporosis T-score at or below -2.5 SD

### RECOMMENDATION:

Mild to aggressive therapies are available in the form of Hormone replacement therapy (HRT), bisphosphonates, Calcitonin, and SERMs. Additionally, all patients should ensure an adequate intake of dietary calcium (1200 mg/d) and vitamin D (400-800 IU daily).

### FOLLOW-UP:

People with diagnosed cases of osteoporosis or osteopenia should be regularly tested for bone mineral density. For patients eligible for Medicare, routine testing is allowed once every 2 years. The testing frequency can be increased to one year for patients who have rapidly progressing disease, or for those who are receiving medical therapy to restore bone mass.

Based on these results, a follow-up exam is recommended in January 2021

(not specified)

# Diagnostic Medical Group of So. California

1129 S San Gabriel, San Gabriel, CA 91776

Phone: (626)287-6746

<b>Patient:</b>	GAN, HONG		<b>Referring Physician:</b>	NORA TEE MD	
<b>Birth Date:</b>	12/06/1968	<b>Age:</b>	50.0 years	<b>Patient ID:</b>	000565300
<b>Height:</b>	62.0 in.	<b>Weight:</b>	138.0 lbs.	<b>Measured:</b>	01/11/2019 4:35:23 PM (17 [SP 4])
<b>Sex:</b>	Female	<b>Ethnicity:</b>	Asian	<b>Analyzed:</b>	01/11/2019 4:37:36 PM (17 [SP 4])

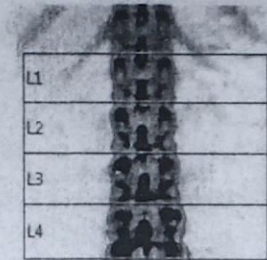
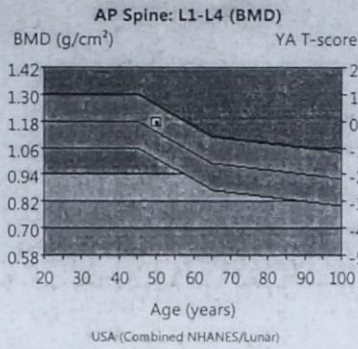

Image not for diagnosis



Region	BMD (g/cm <sup>2</sup> )	YA T-score	AM Z-score
L1	1.42	-0.5	-0.1
L2	1.148	-0.4	0.0
L3	1.195	0.0	0.4
L4	1.267	0.6	1.0
L1-L4	1.181	0.0	0.4

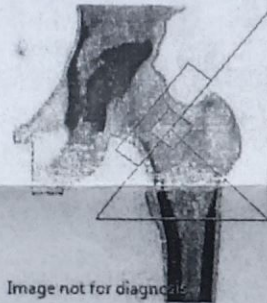
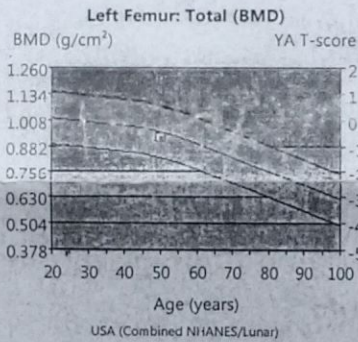

Image not for diagnosis



Region	BMD (g/cm <sup>2</sup> )	YA T-score	AM Z-score
Neck Left	0.915	-0.9	-0.1
Total Left	0.923	-0.7	-0.2

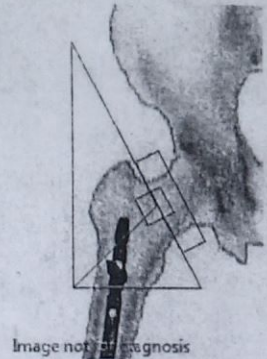
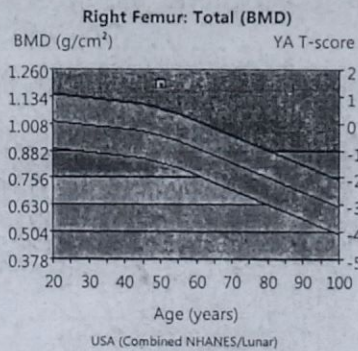

Image not for diagnosis



Region	BMD (g/cm <sup>2</sup> )	YA T-score	AM Z-score
Neck Right	0.871	-1.2	-0.4
Total Right	1.193	1.5	1.9

Statistically 68% of repeat scans fall within 1SD ( $\pm 0.010$  g/cm<sup>2</sup> for AP Spine L1-L4); ( $\pm 0.012$  g/cm<sup>2</sup> for Left Femur Total); T-score: USA (Combined NHANES (ages 20-30) / Lunar (ages 20-40)) AP Spine, Female, White Reference Population (v113); T-score: USA (Combined NHANES (ages 20-30) / Lunar (ages 20-40)) Femur, Female, White Reference Population (v113); Z-score: AP Spine Matched for Age, Sex, Ethnic; Z-score: Left Femur Matched for Age, Sex, Ethnic; World Health Organization - Definition of Osteoporosis and Low Bone Mass for Caucasian Women: Normal = T-score at or above -1.0 SD, Low Bone Mass = T-score between -1.0 and -2.5 SD; Osteoporosis = T-score at or below -2.5 SD; (WHO definitions only apply when a young healthy Caucasian Women reference database is used to determine T-scores.)

Date created: 01/14/2019 11:34:20 AM 17 [SP 4]; Filename: 4607lp2sw8.dfx; AP Spine; 76.3.00:50.03:12.0 0.00:9.72 0.60x1.05 19.2%Fat=21.2%; 0.00:0.00 0.00:0.00; Scan Mode: Standard; 37.0  $\mu$ Gy; Left Femur; 76.3.00:50.03:12.0 0.00:11.04 0.60x1.05 17.9%Fat=21.5%; 0.00:0.00 0.00:0.00; Neck Angle (deg)= 52; Scan Mode: Standard; 37.0  $\mu$ Gy; Right Femur; 76.3.00:50.03:12.0 0.00:12.72 0.60x1.05 16.5%Fat=25.8%; 0.00:0.00 0.00:0.00; Neck Angle (deg)= 63; Scan Mode: Standard; 37.0  $\mu$ Gy